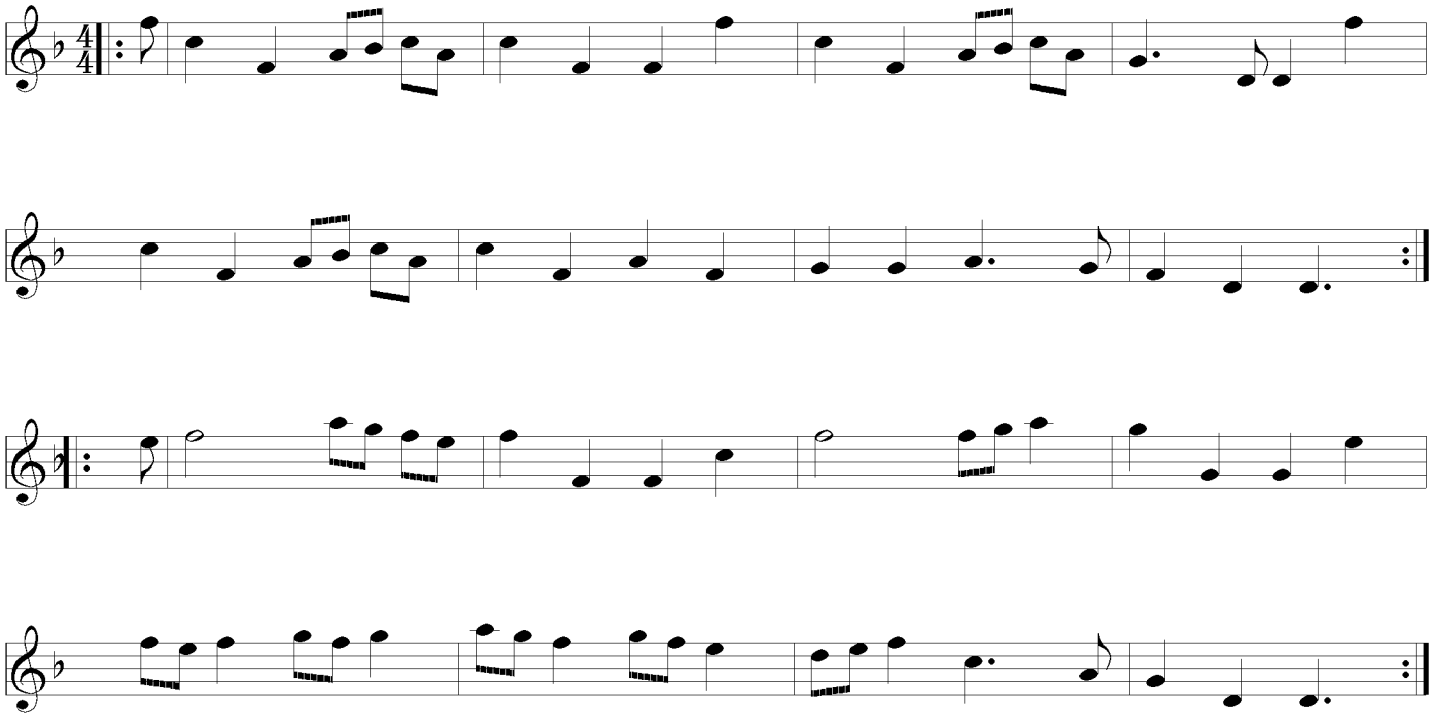Willie Winkie's Testament